Killing me softly with his song
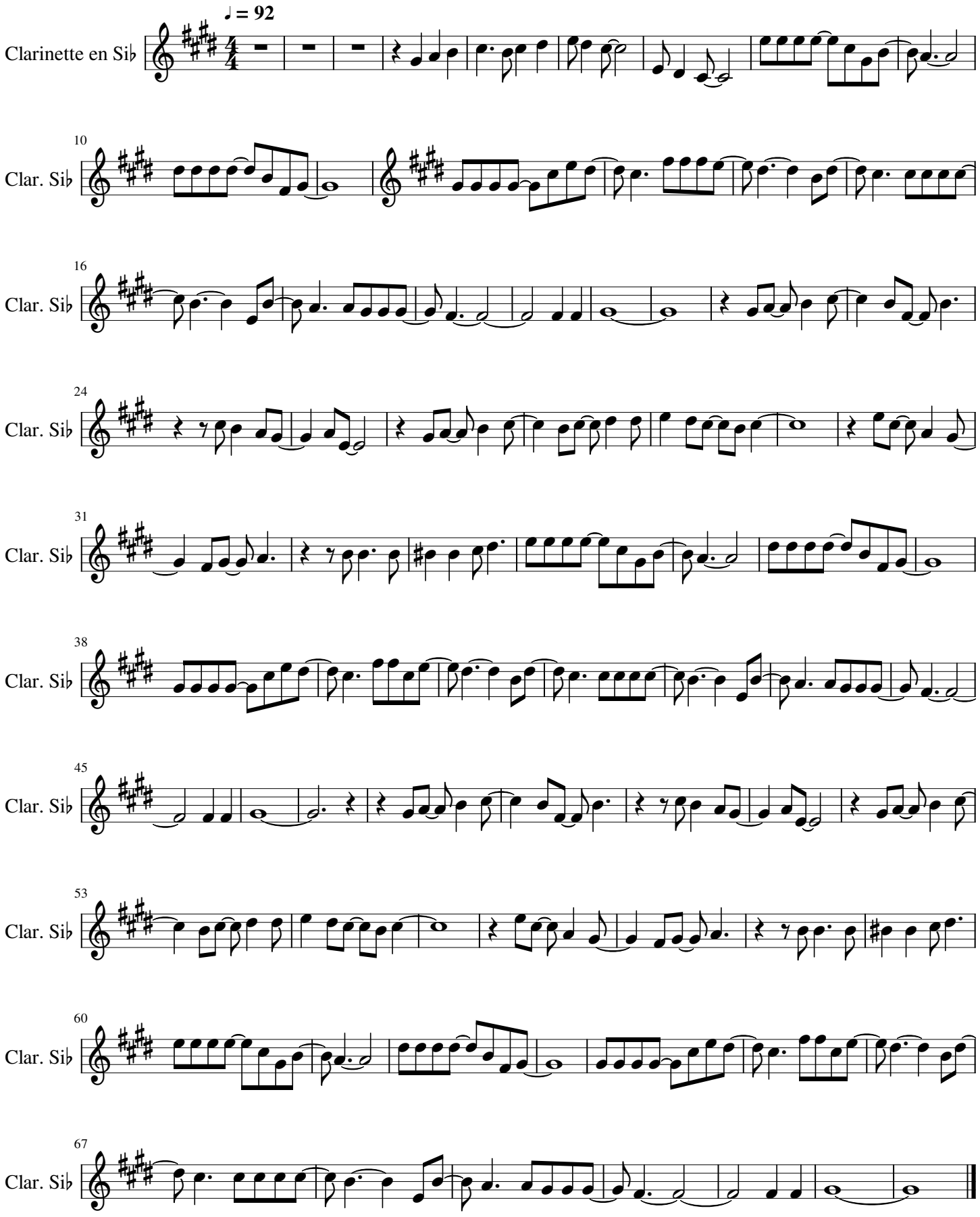
Charles Fox